



LEBANON COMMUNITY OF  
SHALOM  
DBA SHALOM HOUSE

Annual Report 2024



# SHALOM HOUSE



*Dear Friends of Shalom,  
As we reflect on the past year,  
we want to update you on our  
work, goals and vision.*

*Our Mission: To inspire and  
nurture the community of  
Boone County by sharing  
meals and encouragement.*

*Our Vision: To feed our  
community so that one day no  
one will ever experience  
hunger.*

*Our Goal: To create  
community, accountability,  
resources, and  
encouragement to our  
neighbors.*

Shalom Kids’ Sack Lunches Served

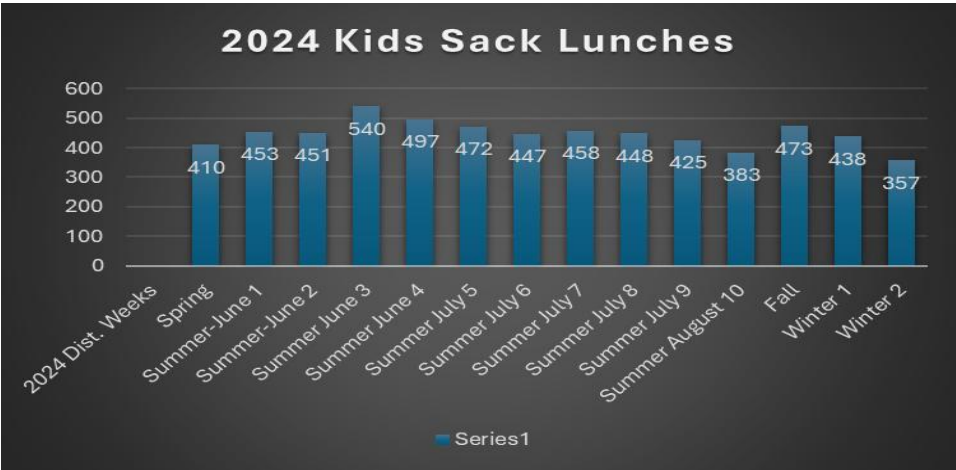

*6,252 Children were served 31,260 lunches and 31,260 breakfasts  
62,520 Total Meals served in 2024*

Shalom House Hot Meals Served

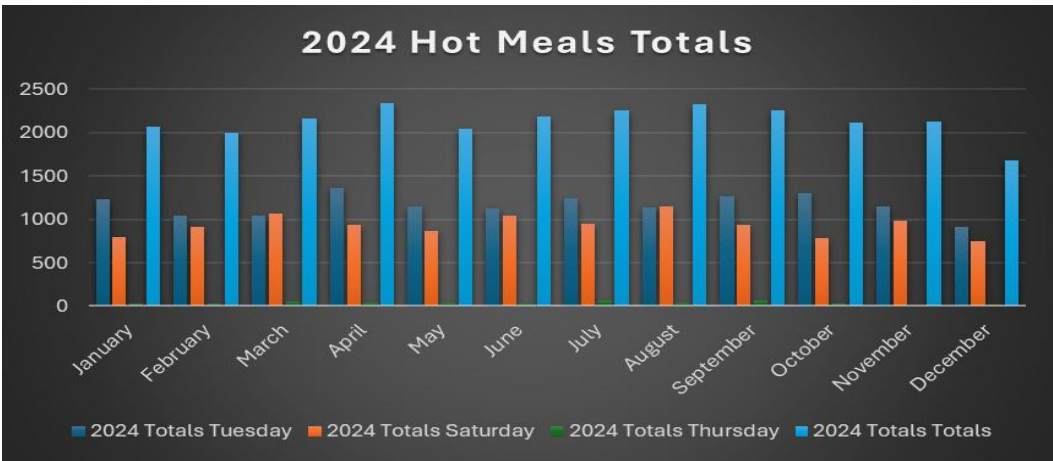

*2024: 25,538 Hot Meals served*

# Lebanon Community of Shalom

## Income/Expense Summary

### January – December 2024

**Income:** Fundraising 68%, Grants 19%, In-kind 8%, Interest/other 5%

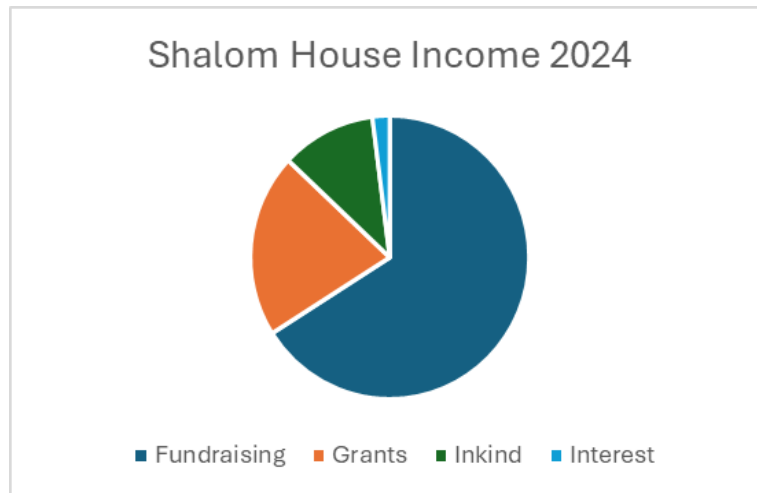

**Expenses:** Food 58%, Payroll 30%, Supplies 3%, Utilities 1%, Insurance 1.5%, Misc. 6.5%

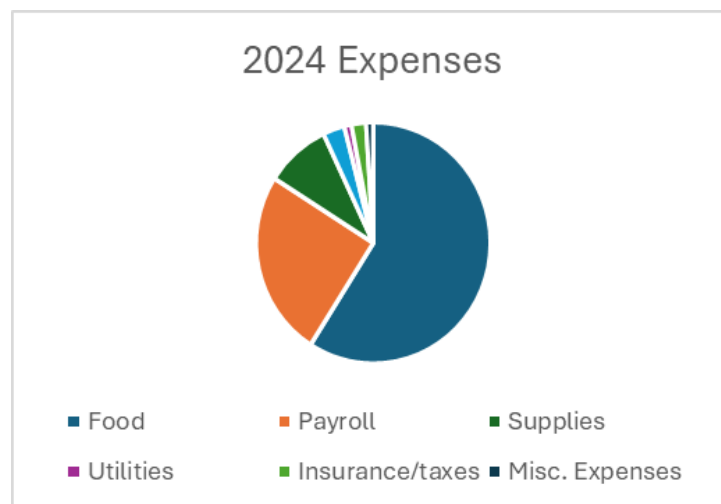

Lebanon Community of Shalom employed the services of MCCONNELL, CPAs to assist in the completion and filing of Shalom's 2023 IRS-990. Copies of financial reports and IRS-990s are available upon request.

#### **Grants:**

Bayer Foundation/American Farmers  
Capital Group  
Community Foundation of Boone County  
Delta Dental  
TCC Gives-Verizon  
GUTS, Inc-Eric & Cindy Goodnight

Rotary Club of Lebanon  
United Way of Central Indiana

# Shalom House Garden Tour Fundraiser 2024

Six beautiful Lebanon, Whitestown, and Zionsville Gardens helped us raise over \$25,000 to help feed the community.

We are thankful for the generosity of the gardeners and for all their hard work.

Boone County Community Garden

Barb & John Burkhardt

Susan & Kim Frank

Arch Hawkins/Becky McClure

Lyn & Don Kenyon

Sandi & Mike Kramer



*Be sure to join us this year for the 2024 Garden Tour*

**When: 10 - 4, Sat., June 14, 2025**

**Ticket Costs:**

\$15 in advance and

\$18 the day of the Garden Tour; Children 12 & under free

**Why: to feed Boone County**





# Shalom collaborates with many groups in Boone County

## Shalom House Hot Meals Program

(top Seventh Day Adventist Church, Love INC.)

(middle Hope Community Church)

(bottom D Patrick Ford)





# Shalom collaborates with many groups in Boone County

## Shalom House Kids' Sack Lunch Program

(top: St. Joseph Catholic Church; middle: Cold Storage; bottom: Lebanon Christian Church)



**Thanks** to the generosity of our donors in 2024. In addition to those listed below, we have many friends of Shalom who give money, time, talents, and in-kind donations anonymously. We are so thankful to our wonderful supportive community.

***Donors:***

Anonymous  
Adobe Inc  
Advance Community Christian  
Amazon Corporate  
American Charities  
David Anderson  
Archer Family  
Donna & Stephen Arnold  
Lori Arnold  
Jerry & Catherine Arthur  
Asbury Automotives  
Avon United Methodist Church  
Backroads BBQ  
Victoria Bailey  
Debra Baker  
Bunzl  
Joel Beck-Coon  
Cliff & Nancy Beesley  
Robert & Paulette Berger  
Robert & Donna Bevington  
Amy & Michael Bigler  
Tom Boggess  
Janie & Dave Bond  
Boone EDC  
Boone County Community Gardens  
Kim Beyer Insurance  
Julie & Rex Bowman  
John & Carmel Brand  
Erika Brown  
Lisa Bruder  
Buffalo Wild Wings  
John & Barbara Burkhardt  
James & Jean Burns  
Brad & Pam Burpo  
Joseph & Sandra Busald  
Buske Logistics  
CAF America  
Paul & Virginia Caltrider  
Cedar Tree Kitchen/Bakery  
Centenary United Methodist Church  
Central Christian Church  
Barry & Kim Crist  
Christ Lutheran Church  
Clean Freaks Cleaning  
Scott Clemens  
Patricia & Michael Cluggish  
Kevin Cochran  
Kathleen Collins  
Jon & Paula Culbertson  
Culligan Water of Lebanon  
Culvers of Lebanon

Daffy Charitable Fund  
Barbara Darnell

**Donors continued:**

Megan & Darlene Darnell  
Lynn Daugherty  
Robert Davies  
Jennifer Davis  
John W Deck Trust  
Sharon DeLong  
Delta Dental  
Ryan Diem  
Bud & Becky Dixon  
Mary Dixon  
Ron Dixon  
Do Better Club  
Elizabeth Drury  
Rod & Sheryl Dunahee  
John & Cindy Eaton  
Melissa Ebert  
Eli Lilly and Company  
Elevance Health  
Anne Elmore  
Betty Endicott  
Kyle & Haley Endres  
Laura Erikson  
Pam Erickson  
Priscilla Erickson  
Valerie Erskine  
Nagy & Didi Farid  
Farmers Insurance  
Linda & Michael Fendley  
Fidelity Charitable  
First Baptist Church  
Kathy Flaughner  
Daniel & Nicole Fowler  
Kent & Charlotte Frandsen  
Kim & Susan Frank  
Freedom Church  
Friends of Dan Ribolzi  
Jerry & Catherine Fuelling  
Future Farmers of America  
Stephen Gahn  
Patricia Garland  
Jeffrey & Amy Godby  
Mary Grabianowski  
Judy Griffiths  
Hachette  
James & Julie L Haines, OD  
Howard & Marilyn Hammerle  
Rick & Amy Hammerle  
John & Theresa Hatton



**Donors continued:**

Arch Hawkins  
Jean & Gary Heck  
Chris & Cloyce Hedge  
Norma Hedges  
Erin Herr  
Charlene Hickey  
Seth Hickey  
Joyce Hinkle  
Michael & Linda Holdmann  
Janet Hollis  
Home Depot  
John & Teresa Hook  
Dr. Michael & Megan Hornbecker  
Nancy & Nelson Hunter  
Stacy Ice  
IGA  
IGH Steel Fabrication, Inc.  
Indiana Farmers Mutal Insurance Company  
Herb & Marilyn Jackson  
Carol Jobe  
Edward & Joyce Johnson  
David & Susan Jones  
Joann Jones  
Anita & Morris Jones  
Rick Jones  
Joseph & Lois Kammerer  
Kappa, Kappa, Kappa, Inc.  
Lynette Kaufman  
Terrie Kelb  
JR Keneipp  
Ken's Foods  
Margie Kilgus  
Kandi Killin  
Kyle Kincaid  
Randall & Adele Kindig  
Dave & Cathy Kolanowski  
Thomas Koralewaski  
Phyllis Kouns  
Theresa & Kathryn Kraft  
Audrey Krawczyk  
Kroger  
James Kubley  
Marcia Kunz  
Lady Bug Pest Control  
Ladies Social Club of Ulen Country Club.  
Lebanon Christian Church  
Lebanon Christian Church-Women's Group  
Lebanon Elks Lodge #635  
Lebanon Kiwanis  
Lebanon Public Library  
Lebanon Nazarene Church  
Pam Leucht  
Levitetz Family Foundation, Inc.  
Joni & Steve Lewis  
Liberty Mutal Foundation Match  
Little House of Earth & Turf

**Donors continued:**

Lollar Family  
Love INC of Boone County  
Lowder Insurance Agency  
Dennis & Cinthia Luper  
Jasmine Mack  
James & Carolyn Maddox  
Christy Marks  
Michael & Jeannie Martin  
Kelly Masoncup  
Master Gardeners-Boone County  
Carr & Teri McCalla  
Becky McClure  
Margaret & Al McConnaha  
Kevin & Cheryl McCurdy  
Susan Meadows  
Rosemary Means  
Mechanicsburg Christian Church  
Cheryl Miller  
Rene Miller  
Paul & Lisa Mohler  
Joan & Chuck Mohr  
Tamie & Jim Morog  
Cecilia & Richard Morse  
Elizabeth Mutzl  
Gabrielle Nicholas  
Susan Nichols  
Diane Nicol  
Noblesville Schools  
Amy & Robert Nooning  
Oak Hill Cemetery Association  
Sandy & Peter Obremskey  
Lori Overdorf  
Marjorie Padgett  
Martha Parr  
Ramona Paulsrud  
P.E.O. Sisterhood, Chapter DS  
Tiffany Perdue  
Leon & Harriett Petty  
Martin & Debra Pickens  
Pleasant View Church  
Patricia Porter  
Robert & Kathleen Postlethwait  
Linda Prage  
Jeffrey Pulver  
Andrea Putnam  
Sarah Quick  
Amy Rader  
David & Inga Randle  
Ray Neese Farms, Inc.  
Denise Reynolds  
Daniel Ribolzi  
Karen Richmond  
Melodie Riley  
Russ & Helen Roberts  
Laura Rodgers  
Rylin Rodgers

**Donors continued:**

Rotary Club of Lebanon  
Jerry, Vera, & Angela Rusk  
St. Alphonsus Catholic Church  
St. Francis in the Fields  
St. Joseph Catholic Church  
Sales Force Org  
Paige Salvador  
Mark Sanders  
Saturday PWS  
Denise Schoeff  
Greg & Gwen Schoeff  
Cindi Schrier  
Steven & Barbara Schroeder  
Barb Schumacher  
Paul & Karen Seppel  
Kyle & Kelli Shepherd  
Stuart Showalter  
Vaughnie & Joe Slipher  
Beth & Thomas Smith  
Katheryn Sparks  
Chris Starke  
Bill Straiton  
Janet Straiton  
Ed Strawmyer  
Steve & Janice Strawmyer  
Andre Stukalin  
David & Kanene Summers  
Mary Swadley  
Pamela Swaim-Mejia  
Chad & Laura Sweeney  
T Metal Works  
Keri Taulman  
Dixie Taylor  
TCC Gives  
Anne Temple  
Art & Nancy Temple  
Ingrid Temple  
Laura Temple & Andrew Wood  
Andrea Tennison-Kalmikoff  
Terhune Ladies Aid Society  
Craig & Rachel Terrill  
Michele Thomas & Steve Wornhoff  
Sara Tipka  
Debra Tomey  
Tosh Family Denal  
Trailside Elementary  
Jeffrey Tribbett  
Mark & Dale Turner  
Janet Tyre  
Thrivent Financial  
Mark & Dale Turner  
United Cold Storage, Inc.  
Karen Unverzagt  
Janet Tyre  
Sarah Valentine

**Donors continued:**

Paul & Nancy Van Noort  
Susan Vanek  
Jayne Vaughn  
Douglas C. Vawter  
Wally & Karla Venis  
Walker Hughes, Inc.  
WalMart Distribution Center, Whitestown  
Jordan Walters  
Valera Walters  
Waters of Lebanon  
Linda Weaver  
Corol Webb  
Marsha Webster Trust  
Robert & Victoria Wessler  
Stephanie Westcott  
Western Boone Jr.-Sr High School  
Tom & Chris Whitsitt  
Patricia Wiersma  
Brenda Wilhoite  
Alice & James Williams  
Lisa Williams  
Dana & Ellen Witte  
Sharon Wood  
Allen & Jennifer Woods  
Nina Wornhoff  
Zionsville Bible Study Group  
Zionsville Christian Church  
Zionsville Eyecare, LLC  
Zionsville Lions Club  
Zionsville Optimist  
Zionsville Youth Soccer Association

**Garden Fundraising Sponsors:**

A & K Monument  
Lisa Batts Real Estate  
Becky's Market  
Blooms by Dragonfly  
Control Tech  
Dairy Queen-Lebanon  
D.M. Stump Grinder  
Melissa Ebert, CPA  
Earth & Turf Partners  
Edward Jones/Brett Bayston  
Dr. Jon & Paula Culbertson  
Family of Betty Dixon  
Arch Hawkins & Becky McClure  
Family of Justina Hart-Merz  
Home National Bank-Thorntown  
Charlene Hickey  
First Farmers Bank and Trust-Sheridan  
Susan Frank  
Friends of Dan Ribolzi  
Godby Furniture  
Goodman Jewelry Kaylor Plumbing  
IGH Steel

**Garden Fundraising Sponsors: Continued:**

Kaylor Plumbing  
Klooz Brews  
Kern Brothers Shoes  
Levitetz Family Foundation/PWG  
Lowder Insurance  
Milky Way  
Minute Print It  
Mounts Flowers  
Becky McClure & Arch Hawkins  
Parr Richey Frandsen Patterson Kruse  
Rotary Club of Lebanon  
Shively Cattle Company  
State Farm Insurance-Ron Schulte

**Garden Fundraising Sponsors Continued:**

Start to Finish Landscaping  
Taylor, Minnette, Schneider & Clutter, P.C.  
Thorntown Veterinarian Clinic  
Vawter Family Foundation  
Young & Sons Asphalt Paving, Inc.  
Jordan & Kristin Walters Family  
Jeff & Yvonne Welty  
Witham  
Wild Birds Unlimited  
Tom & Chris Whitsitt

## Coming in 2025

## Watch for more details



## Ken's Food Drive

## for Shalom House Food Programs

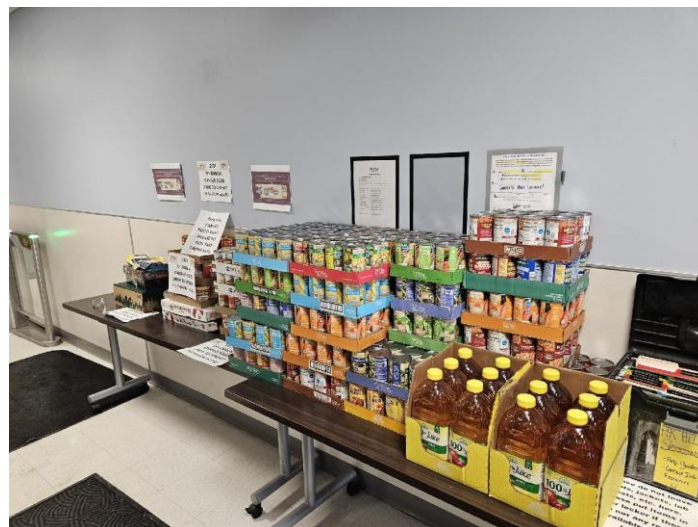



Without our volunteers, Shalom would not be able to serve our community. Thank you to all our loyal and committed groups and individual volunteers. Many teams serve in both programs and volunteers serve in multiple roles. We are blessed with committed and diverse supporters.

**Volunteers:**

**2024 Board:**

Mary Dixon, President  
Rick Hammerle, Treasurer  
Charlene Hickey, Secretary  
Pam Burpo  
Rod Dunahee  
Dan Fowler  
Mary Grabianowski  
Amy Noonning  
Amber Rust  
Kelli Shepherd  
Jocelyn Taylor  
Michele Thomas  
Doug Vawter  
Jordan Walters

**Staff:**

Amanda Phillips, Shalom House Manager  
Chris Hedge, Kids Sack Lunch Coordinator  
Lisa Williams, Executive Director

**Shopping Committee:**

Sharon DeLong

**Shalom Delivering Teams:**

IGH Steele Bible Group  
Lebanon Christian Church  
Traders Point Christian Church  
New Hope Christian Church  
Robin Tolley & Friends  
Zionsville Christian Church

**Hosts: (not on the Board)**

Brooke Adams  
Dr. Jon Culbertson  
Sharon DeLong  
Paula Culbertson  
Pam Leucht  
Liza Mutzl  
Colleen Nobis  
Cindy Schrier

**Shalom House**

**Handymen/Cleaners/Helpers:  
(not on the Board)**

Pam Leucht

**Sack Lunch Site Leaders:**

Katie Maurath  
Pam Burpo

**Sack Lunch Site Leaders Continued:**

Rob & Cindy Davies  
Ali Dickson  
Valerie Erskine  
Mary Grabianowski  
Anne Hatton  
Chris Hedge  
Karen Hiller  
Shana Obryan-Irwin  
Linda Randall  
Marta Monnett  
Cathy Youngs

**Cookie Committee:**

*(This group supplies cookies for every meal served at Shalom House in 2024. That is over 24,000 cookies and counting)*

Marty Campbell  
Debbie & Courtney Clark  
Kelsie Cornell  
Jan Cox  
Rachel Cutcliff  
Pam Erickson  
Gail Fagan  
Cathy Fuelling  
Mary Grabianowski  
Grace Baptist Ladies  
Laura Gunderman  
Anita Jones  
Bonnie Klingler  
Ladies of Lighthouse Baptist  
Lori Overdorf  
Sharon Phillips  
Carrie Roush  
Rena Russell  
St. Alphonsus Catholic Church  
Dixie Taylor  
Noel Thibar  
Linda Weaver & Lebanon Christian Church  
Marsha Webster  
Cathy Whitlach  
Chris Wright

**Volunteer Groups:**

Anthem Friends  
Asbury Automotives  
Ashcraft & Wong Orthodontics  
A+ Electric  
Aurora Parts  
Boone County Mentors

**Volunteer Groups continued:**

Centenary United Methodist Church  
 Central Christian Church  
 Cold Storage  
 First Baptist Church  
 First Community Christian Church  
 Fitzgerald Family  
 Dan Fowler & Friends  
 Grace House  
 Hope Community Church  
 Hornbecker Family  
 House of Grace  
 IGH Steele Bible Group  
 Kiwanis Builders Club  
 Land of Misfits  
 Lebanon Christian Church  
 Lebanon Key Club  
 Lebanon Kiwanis Club  
 Lebanon Leprechauns  
 Lebanon National Honor Society  
 Lebanon Police Department  
 Lebanon Rotary Club  
 Leucht Family & Friends  
 Life's a Journey Church  
 Liberty Mutual  
 Lilly & Company  
 Love INC.  
 Masons-Lebanon  
 Mechanicsburg Christian Church  
 Milledgeville United Methodist Church  
 New Hope Christian Church  
 Noonning Family & Friends  
 NPC Philanthropy-Zionsville  
 Otterbein Ladies  
 Phillips Family  
 Pleasant View Christian Church

**Volunteer Groups continued:**

Postlethwait Family/Friends  
 Purity Wholesale Grocers  
 Rust Bible Study Group  
 Rusyniak Family  
 St. Alphonsus Catholic Church  
 St. Francis in the Fields  
 St. Joseph Catholic Church  
 St. Mark's Lutheran Church  
 St. Peter's Episcopal Church  
 Seventh Day Adventist Church-Lebanon  
 Shalom Board  
 Shepherd Family  
 Taulman Family  
 Jocelyn Taylor Family & Friends  
 Traders Point Christian Church  
 Tri Kappa-Lebanon  
 Trinity Lutheran Church  
 The Waters Retirement Facility  
 Western Boone Key Club  
 Western Boone Sunshine Society  
 Western Boone National Honor Society  
 Witham Friends  
 Williams Family  
 Wonderful Sub Individuals  
 Steve Wornhoff & Friends  
 YMCA of Lebanon  
 Zionsville Bible Study Group  
 Zionsville Christian Church  
 Zionsville Eyecare  
 Zionsville Optimists Club  
 Zionsville Presbyterian Church  
 Zionsville United Methodist Book Club

**Why do our Board Members volunteer for Shalom?**

“I volunteer with Shalom House because I believe in the Golden Rule. I'm surrounded by good people who all pitch in to make our community better, and that's how problems get solved. A meal has healing powers that unless you've been hungry, most will not understand.” **Jordan Walter, Vice President of Shalom House**



**A Note from Shalom Board President, Mary Dixon:** As I begin my final year as board president of this wonderful organization, I would like to thank my fellow board members and the Shalom House staff for their support and guidance. This past year, we again saw an increase in the number of Kids Sack Lunch participants and the number of hot meals served, all while being faced with increasing food costs. Through the hard work of our staff and board, the dedication of our volunteers and the unwavering support of our donors, we were able to meet the growing needs of the community. As we move forward, we remain committed to addressing food insecurity in Boone County. Thank you for partnering with us as we continue our ministry.

### **Shalom Board 2025**



### **Why do our Board Members volunteer for Shalom?**

I first served at Shalom many years ago with the Boone County IU Alumni Club. The host was Ingrid Temple and I was most impressed with her kindness and ability to communicate with all kinds and ages of people. Her special treatment of a little boy who came in touched my heart. That experience convinced me to get more involved with Shalom and to get my church involved. I was President of the congregation and told the minister we needed to talk and let's have lunch. I didn't tell him we were going to Shalom to serve that lunch. He loved it, as I knew he would and our church has been involved since then (and several ministers later). Mary Grabianowski, Shalom Board Member



## Shalom Fun Facts:

- The Lebanon Community of Shalom is run by a volunteer board and three part-time employees.
- It takes more than 850 volunteers 3,600 hours a year to run the Shalom House.
- The Shalom Kids' Sack Lunch (SKSL) program has eight county-wide distribution sites that distribute meals 14 weeks of the year, rain or shine!
- Over 93,000 individual food items went into the 31,260 lunches that were distributed last year. Over 31,260 breakfasts were served. More than 250 volunteers served over 1,500 hours.

*Freedom Church*



### **Why do our Board Members volunteer for Shalom?**

I love serving on the Shalom Board. I chose to accept the position when asked to serve because of the role the Shalom Kids Sack Lunch has in filling in the gaps of combating hunger for school aged kids when school is not in session. **Pam Burpo, Shalom Board Member**

## **2025 Needs for the Shalom House Programs**

- \$350 will fund one Tuesday or Saturday meal.
- Teams of 6-8 volunteers needed per day to serve Shalom hot meals.
- \$4,000-\$6,000 will sponsor one week of the Kids' Sack Lunch program.
- A committed organization to fund \$100 for the Thursday meal (once a month) and provide a team of 3-4 members.
- Paper goods for the Shalom House (rolls of paper towels, trifold towels, sandwich zip lock baggies)
- Corporate or Group food drives to help us obtain the food we need to run our programs.
- Sponsors for our Garden Tour fundraiser
- Garden Tour is June 14<sup>th</sup> from 10-4. Tickets are \$15.00 presale. Buy online on our Facebook page or our website [www.theshalomhouse.org](http://www.theshalomhouse.org)

### **Shalom House Fundraiser**

Volunteers planted over 600 planters in Oak Hill Cemetery in May 2024. All proceeds went to our Shalom food programs.



304 W. Green St.

P.O. Box 135

Lebanon, IN 46052

(765) 891-9065

<https://theshalomhouse.org>



Follow us on Facebook

Shalom House is an incorporated 501(c)3.